

NOTES:

1. ALL DIMENSIONS ARE SHOWN IN MILLIMETRES (mm) UNLESS NOTED OTHERWISE.
2. NO DIMENSIONS ARE TO BE SCALED FROM THIS DRAWING.
3. DRAWING FOR PLANNING APPLICATION TO BANNAU BRYCHEINIOG (BRECON BEACONS) NATIONAL PARK AUTHORITY ONLY. NOT TO BE USED FOR ANY OTHER PURPOSE.
4. THIS DRAWING SHOULD BE READ IN CONJUNCTION WITH INFORMATION PROVIDED AS PART OF THE PLANNING APPLICATION FOR THE WORKS.
5. REFER TO THE FOLLOWING DRAWINGS FOR MORE INFORMATION:  
B17545-123532-12-ZZ-DR-CA-PN1201 - PROPOSED WORKS SITE LAYOUT  
B17545-123532-12-ZZ-DR-CA-PN1203 - ENABLING WORKS LAYOUT PLAN
6. PROPOSED ACCESS ROAD AREA CROSS SECTION IS BASED ON DCWW STANDARD DRAWING FOR A TYPICAL FARM TRACK CROSS SECTION WITH DRAWING REFERENCE NUMBER SDC2006/004.
7. PROPOSED HIGHWAY JUNCTION AREA CROSS SECTION IS BASED ON DCWW STANDARD DRAWING SDC2006/002.

KEY:

- PROPOSED GRASSED / GRAVELLED AREAS
- PROPOSED LANDSCAPING AREAS
- PROPOSED ACCESS ROAD AREA
- PROPOSED SITE FOOTPATHS
- PROPOSED HIGHWAY JUNCTION AREA
- DCWW LAND BOUNDARY
- PLANNING APPLICATION BOUNDARY
- EXISTING PUBLIC RIGHT OF WAY (PROW)



PROPOSED DRYSTONE WALL DETAIL

1:20

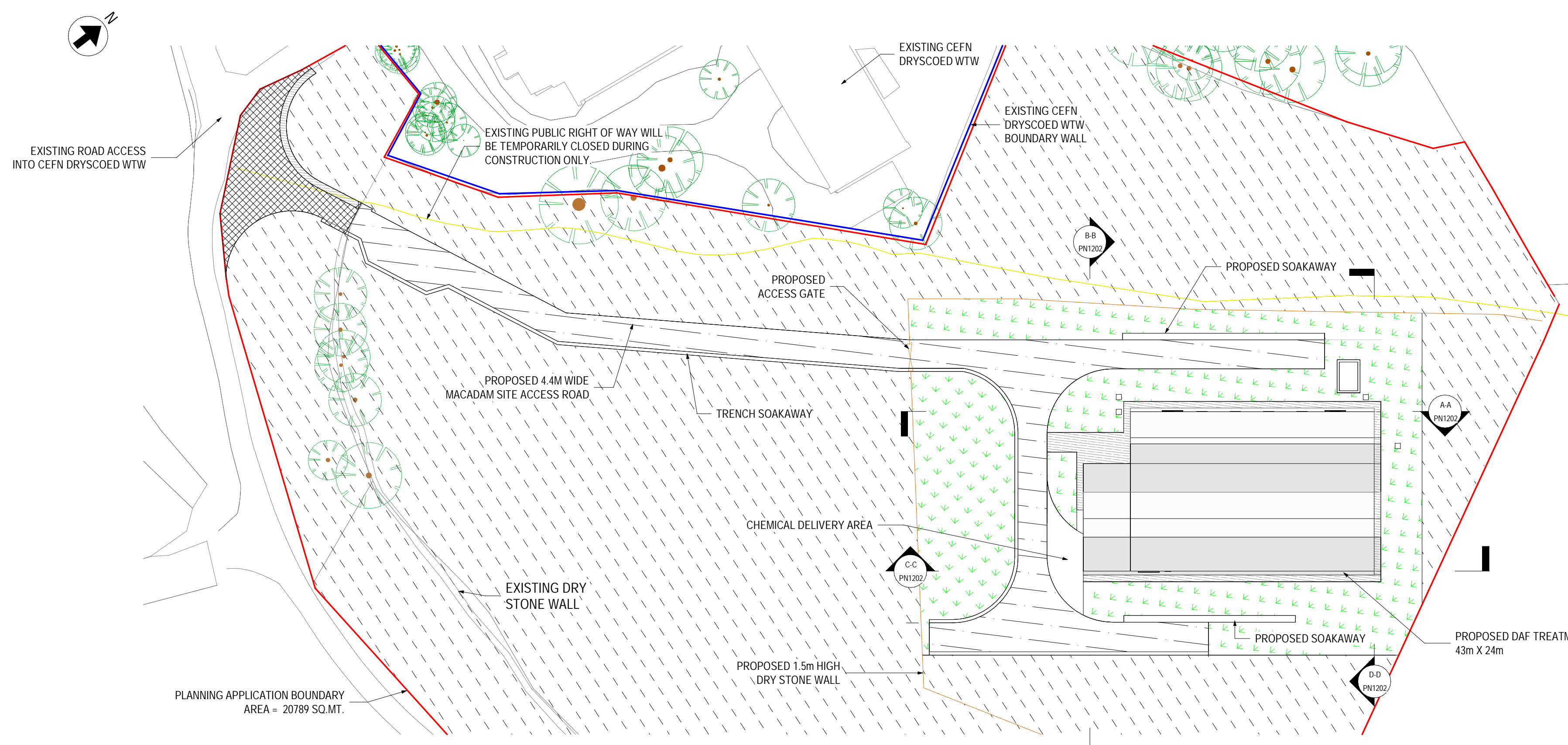

PLAN

1:500

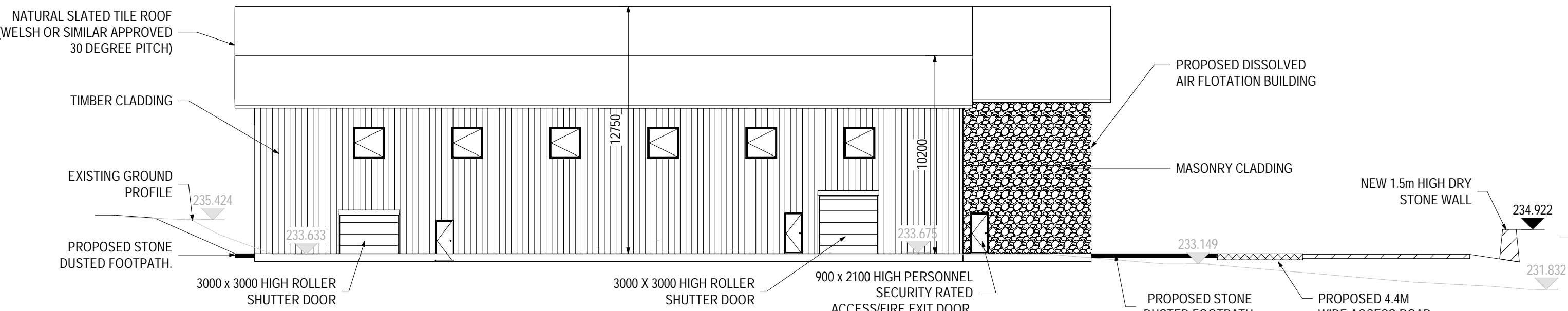

ELEVATION A-A

1:200

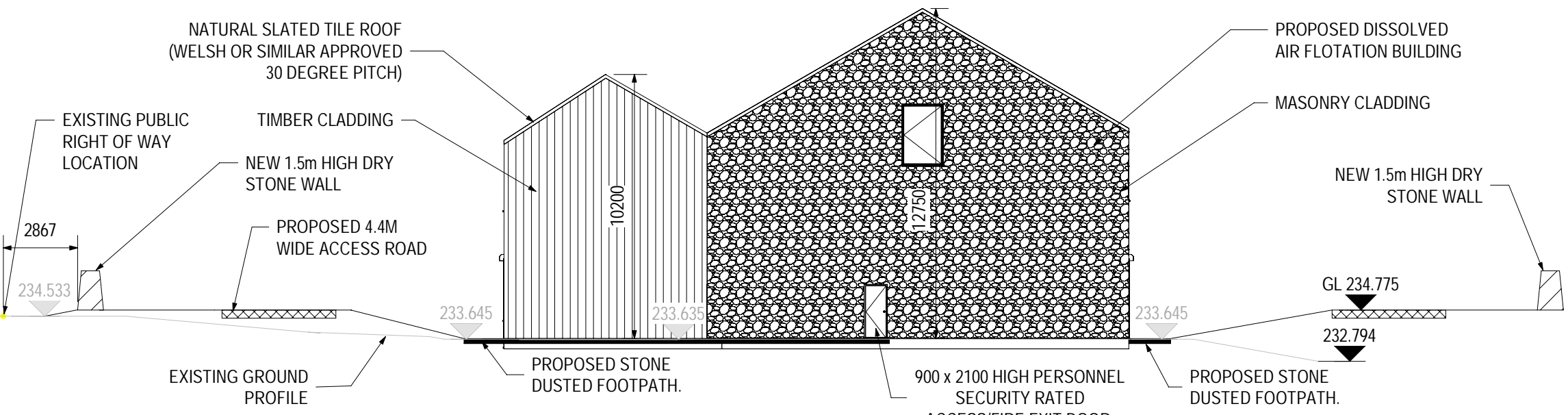

ELEVATION B-B

1:200

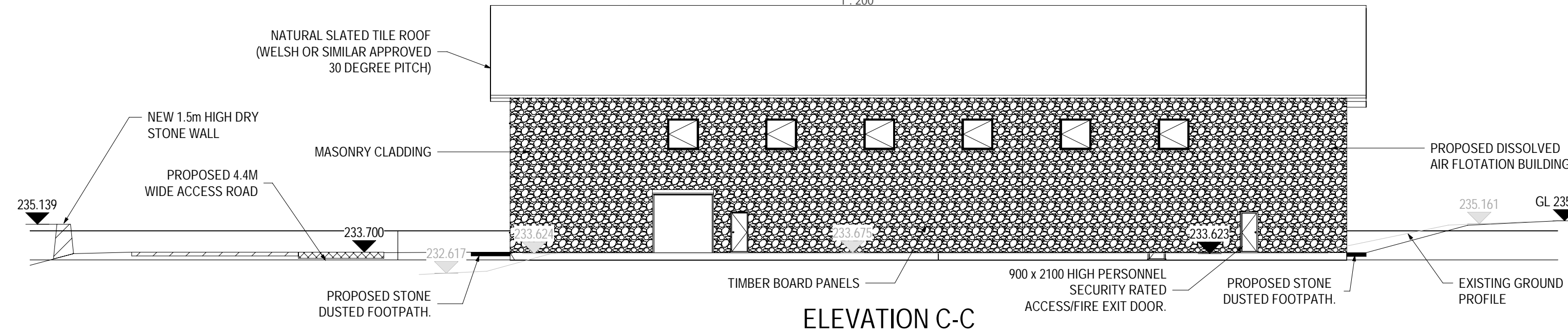

ELEVATION C-C

1:200

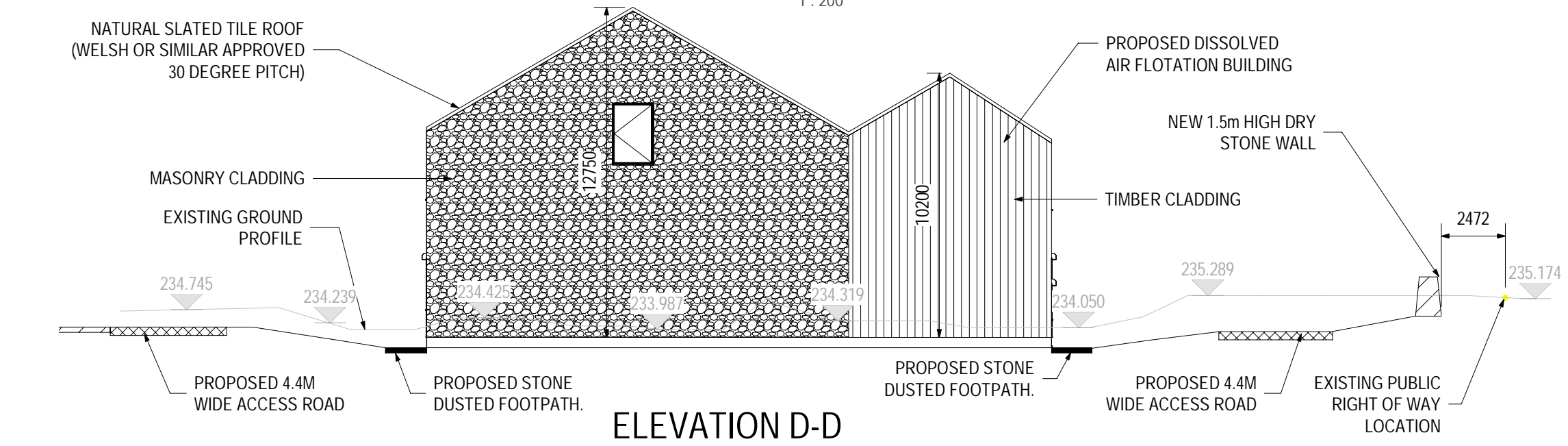

ELEVATION D-D

1:200

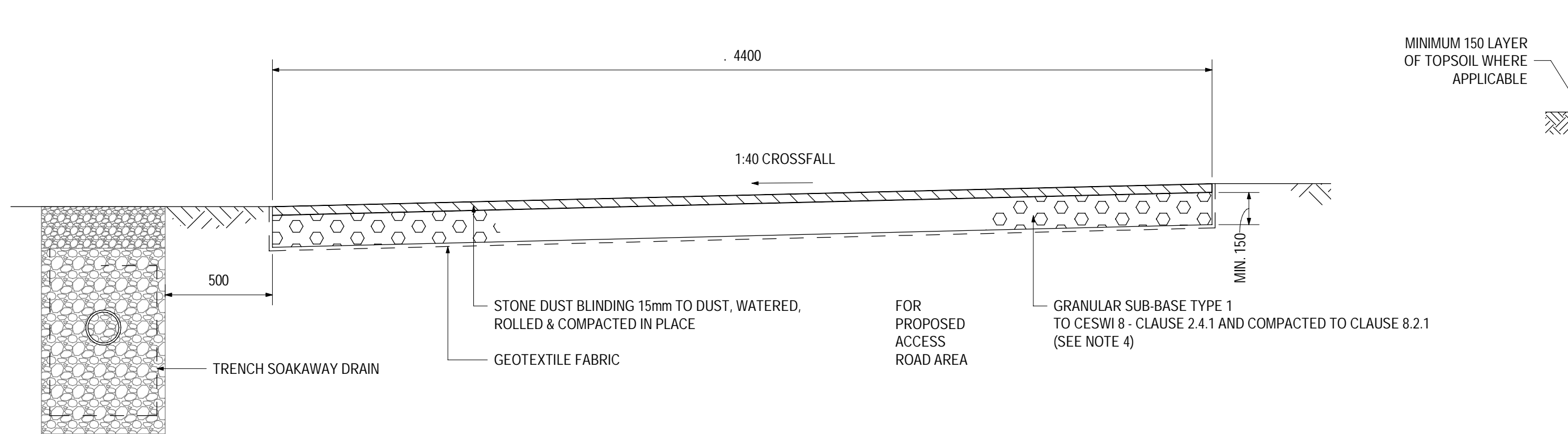

TYPICAL CROSS SECTION - FARM TRACK FOR PROPOSED ACCESS ROAD AREA

1:20

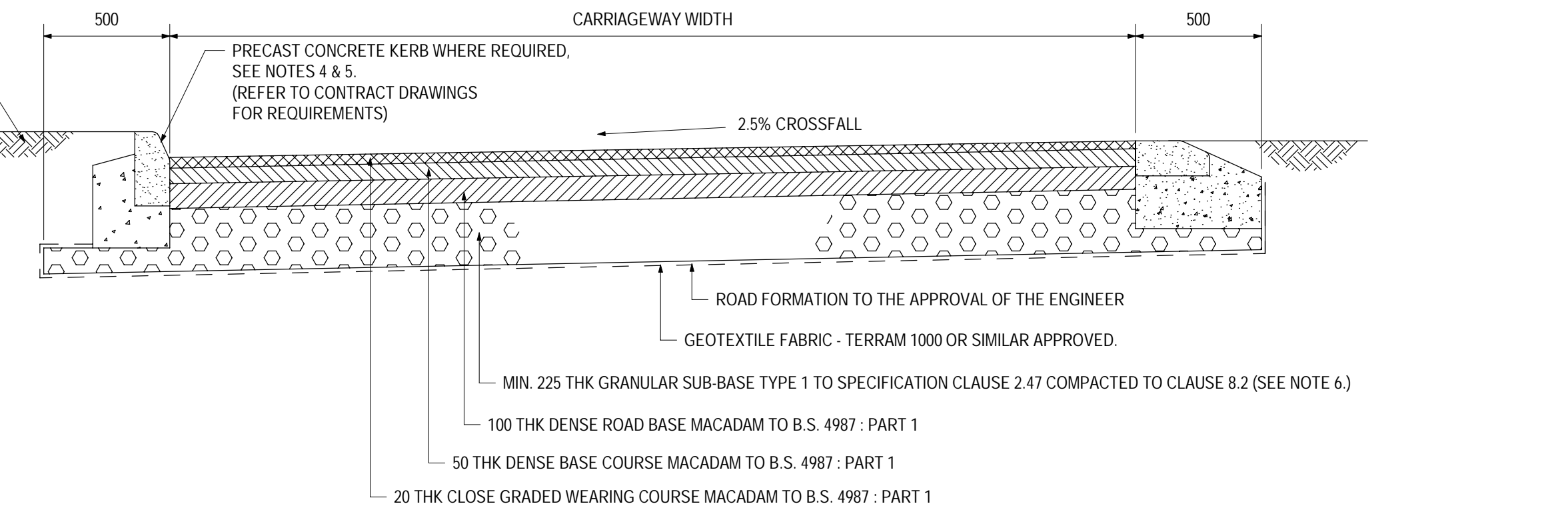

TYPICAL CROSS SECTION - CROSSFALL FLEXIBLE ROAD FOR PROPOSED HIGHWAY JUNCTION AREA

1:20

P03	12.02.26	DAP	FOR INFORMATION	KM	PRC	12.02.26
P02	20.11.25	GS	FOR INFORMATION	KM	PRC	26.01.26
P01	15.05.25	CS	FOR INFORMATION	KM	GLC	16.05.25
Rev.	Date	BIM	Description	CHK	App.	Iss Date



Project Name: CEFN DRYSCOED DAF

Drawing Title: PROPOSED CROSS SITE ELEVATIONS

Suitability: FOR INFORMATION

Technical: GS, Originator: GC, Date: 01.04.25

Internal Project Number: DC24M800A, Scale: As indicated @, Rev: P03

Drawing Number: B17545-123532-12-ZZ-DR-CA-PN1202



Der Cymru Cyf gives this information as to the position of its underground apparatus by way of general guidance only on the strict understanding that it is based on the best information available and no warranty as to its correctness is relied upon in the event of excavations or other works made in the vicinity of the company's apparatus and any onus of locating the apparatus before carrying out any excavations rests entirely on you. It must be understood that the furnishing of the information is entirely without prejudice to the provision of the New Roads and Streetworks Act 1991 and of the Company's right to be compensated for any damage to its apparatus.

Der Cymru Cyf has no duty to identify private apparatus and the information as to the position of the private apparatus is given by way of general guidance only on the strict understanding that it is based on the best information available and no warranty as to the correctness is relied upon. Not all private apparatus is identified but their presence should be anticipated.